KEYSTONE PROPERTY SPAIN

info@keystonepropertyspain.com

KGS2876X



Apartment in Torrevieja

€149,900

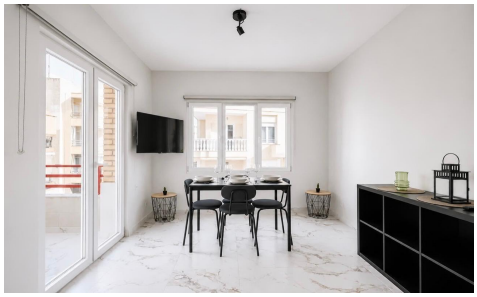



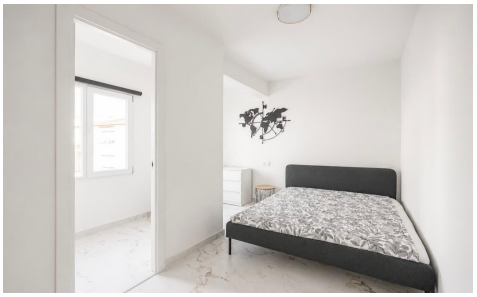

2	1	64m²	N/A	N/A

This spectacular first-floor apartment, located right in the heart of downtown Torrevieja, stands out for its comprehensive, contemporary design renovation that maximizes both light and space. The property welcomes you with a vast, open-concept living area seamlessly integrating the lounge, dining zone, and a Nordic-style kitchen. This main living space is equipped with a state-of-the-ar...(Ask for More Details!)

