info@keystonepropertyspain.com

Apartment in Formentera Del Segura €320,000

3	2	91m²	N/A	✔

New Build Apartments with Pool and Gym in Formentera del Segura, Costa Blanca

Modern Homes in the Heart of the Vega Baja
Discover this contemporary residential development of 44 new build apartments in Formentera del Segura, a charming Spanish village in the Vega Baja region of the southern Costa Blanca. Located on the outskirts of the village, the complex offers a peaceful ...(Ask for More Details!)

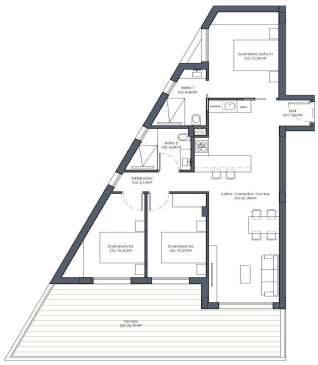

Escalera 1. Planta Segunda. Vivienda D			
SUPERFICIE CONSTRUIDA CERRADA	VIVIENDA	ZZCC	TOTAL
	91,70 m²	458 m²	16,58 m²
SUPERFICIE UTIL ABIERTA	TERRAZA	SOLARIUM	TOTAL
	30,70 m²	---	30,70 m²

E: 1/100. Vivienda Esc.1-P2-D

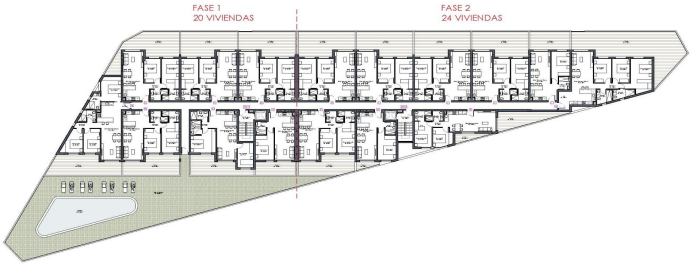

E: 1/350. Planta Primera

www.keystonepropertyspain.com