KEYSTONE PROPERTY SPAIN

info@keystonepropertyspain.com

KRSG8665L



Bungalow in Torrevieja

€330,000





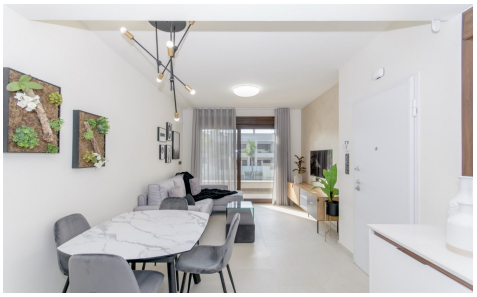

3	2	70m²	N/A	✔

NEW BUILD RESIDENTIAL OF BUNGALOW APARTMENTS IN LOS BALCONES, TORREVIEJA

 New Build residential complex with magnificent pink salt lake views in Los Balcones.

 Complex consist of 104 bungalow apartments with 2 and 3 bedrooms, top floor bungalow has private solariums with panoramic views to the salt lake and ground floors bungalows have big terraces overlooking the gree...(Ask for More Details!)

