KEYSTONE PROPERTY SPAIN

info@keystonepropertyspain.com



KRSG2248Z

Bungalow in Pilar De La Horadada

€269,900







3	2	75m²	N/A	✔

New Build Bungalows in Lo Romero Golf Resort, Pilar de la Horadada

Modern New Build Homes Next to Lo Romero Golf
Discover this exclusive new residential development of 48 modern bungalows located in the prestigious Lo Romero Golf Resort in Pilar de la Horadada, on the southern Costa Blanca. Situated in a privileged second line golf position, these stylish homes combine conte...(Ask for More Details!)







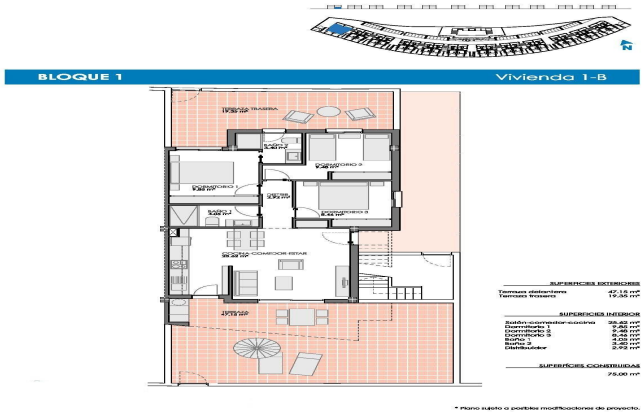
BLOQUE 1
Vivienda 1-B
SUPERFICIES EXTERIORES
Terraza delantera 47,15 m²
Terraza trasera 19,35 m²
SUPERFICIES INTERIOR
Salón-comedor-cocina 35,42 m²
Dormitorio 1 9,85 m²
Dormitorio 2 9,46 m²
Dormitorio 3 8,44 m²
Baño 1 4,08 m²
Baño 2 3,40 m²
Distribuidor 2,92 m²
SUPERFICIES CONSTRUIDAS
75,00 m²
* Plano sujeto a posibles modificaciones de proyecto.



