KEYSTONE PROPERTY SPAIN

info@keystonepropertyspain.com

KRSG4759Q



Bungalow in Pilar De La Horadada

€369,900







3	2	101m²	30m²	✔

Boutique New Build Bungalows with Private Pool in Pilar de la Horadada, 2 km from beach

Exclusive Development Near the Beach on the Costa Blanca

Discover this boutique residential development of only six modern bungalows in Pilar de la Horadada, a charming coastal town located in the southern Costa Blanca. Just 2 km from the beautiful sandy beaches of Torre de la Horada...(Ask for More Details!)





GROUND FLOOR - PLANTA BAJA



PENTHOUSE - PLANTA ALTA

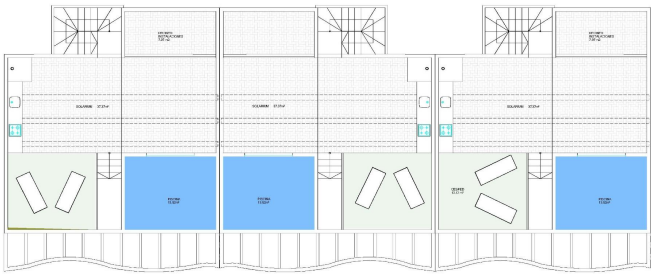

SOLARIUM - SOLARIUM