KEYSTONE PROPERTY SPAIN

info@keystonepropertyspain.com

KRSG5346Y

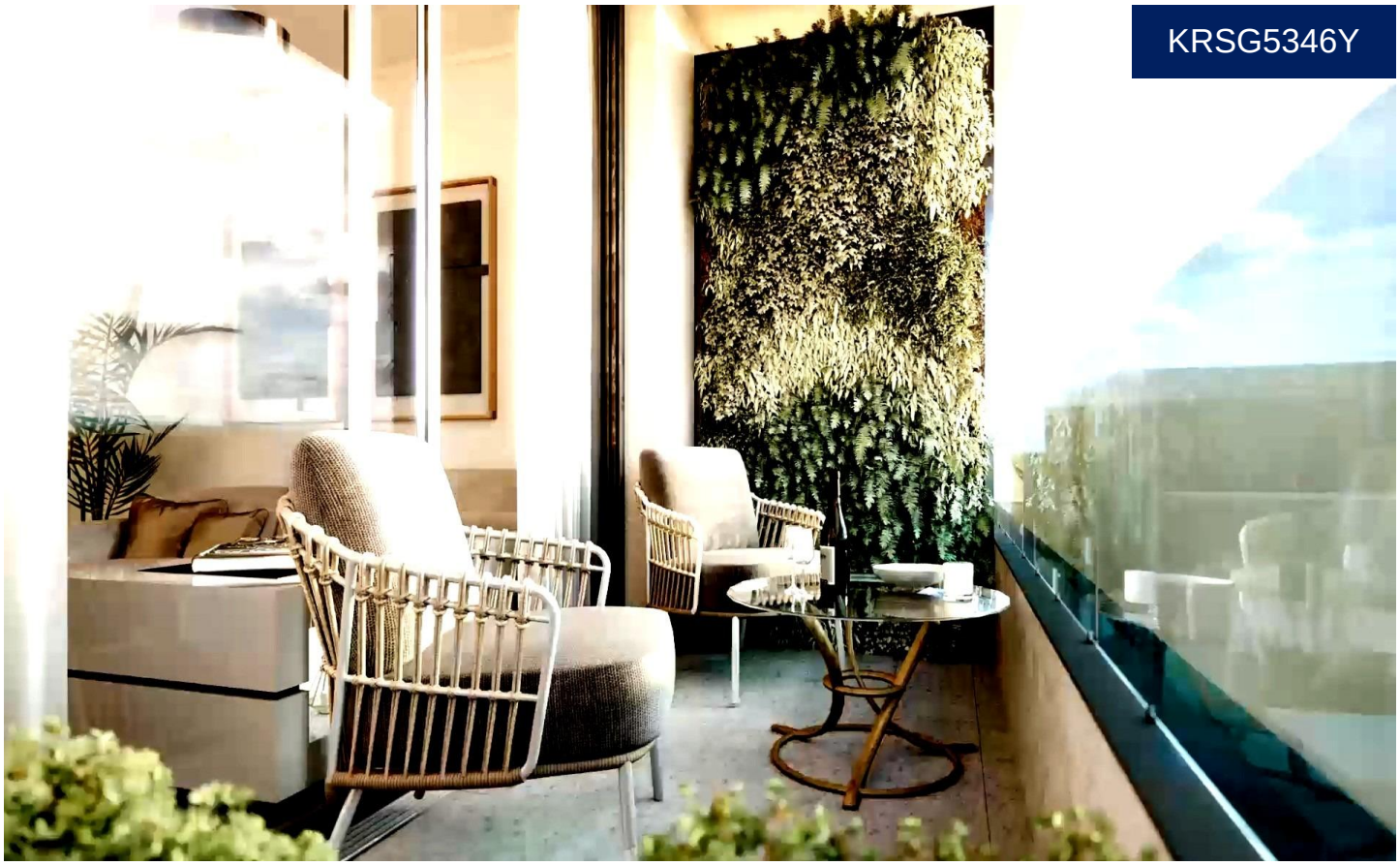

Apartment in Torrevieja

€271,000





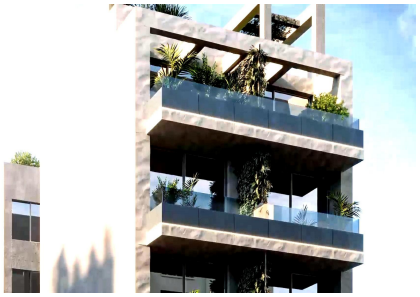

1	1	35m²	N/A	✔

New Build Development in the Heart of Torrevieja

Located in the vibrant center of Torrevieja, this new build development offers the perfect combination of modern living and accessibility. Situated just 300 meters from a wide array of services, including restaurants, bars, supermarkets, taxis, bus stops, pharmacies, and banks, this property provides unparalleled convenience in on...(Ask for More Details!)







