KEYSTONE PROPERTY SPAIN

info@keystonepropertyspain.com



KRSG7891W

Villa in Orihuela

€459,000





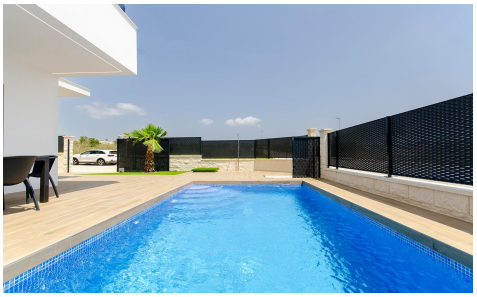

3	3	118m²	198m²	✔

NEW BUILD VILLAS IN VISTABELLA GOLF RESORT

 New Build luxury villas built over 2 floors situated in Vistabela golf resort, between San Miguel and Los Montesinos in the Orihuela Costa.

 Villas with 3 bedrooms, 3 bathrooms, an open plan living room with the kitchen, private garden with the pool and parking space.

 An options you can have a private solarium at an ...(Ask for More Details!)

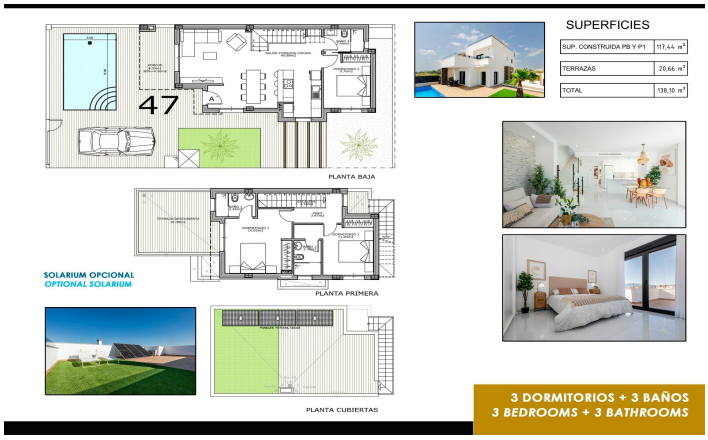
47
PLANTA BAJA
PLANTA PRIMERA
SOLARIUM OPCIONAL
OPTIONAL SOLARIUM
PLANTA CUBIERTAS
SUPERFICIES
SUP. CONSTRUIDA PB Y P1 117,44 m²
TERRAZAS 20,66 m²
TOTAL 138,10 m²
3 DORMITORIOS + 3 BAÑOS
3 BEDROOMS + 3 BATHROOMS













